

# CONCERTO

[D=Dur]

à Grand Orchestre

par

Andreas Randel.

Partition

Part I:1

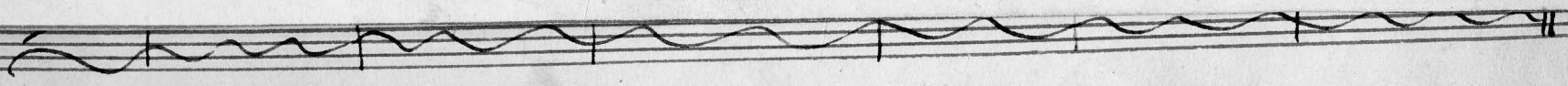

# Ouverture. [D=Dur]

Molto Adagio Sostento.

Part.: I:1.

Flauti  $\text{F}\sharp\text{C}\sharp$   $\frac{3}{4}$

Flauto Piccolo. *Facet.* *f*

Oboi  $\text{F}\sharp\text{C}\sharp$   $\frac{3}{4}$

Clarinetto  $\text{F}\sharp\text{C}\sharp$   $\frac{3}{4}$   
*in C.*

Fagotti  $\text{D}\sharp\text{C}\sharp$   $\frac{3}{4}$

Corni  $\text{in D}$   $\frac{3}{4}$

Corni  $\text{in D}$   $\frac{3}{4}$   
*(Chant)*

Trompette  $\text{in D}$   $\frac{3}{4}$

Trombe  $\text{Alto}$   $\text{F}\sharp\text{C}\sharp$   $\frac{3}{4}$

Trombe  $\text{Tenore}$   $\text{F}\sharp\text{C}\sharp$   $\frac{3}{4}$

Corni  $\text{Basso}$   $\text{D}\sharp\text{C}\sharp$   $\frac{3}{4}$

Timpani  $\text{in D}$   $\frac{3}{4}$

Violino 1<sup>mo</sup>  $\text{F}\sharp\text{C}\sharp$   $\frac{3}{4}$

Violino 2<sup>do</sup>  $\text{F}\sharp\text{C}\sharp$   $\frac{3}{4}$

Alto  $\text{F}\sharp\text{C}\sharp$   $\frac{3}{4}$

Violoncello  $\text{D}\sharp\text{C}\sharp$   $\frac{3}{4}$

Basso  $\text{D}\sharp\text{C}\sharp$   $\frac{3}{4}$   
*Coltello*

Progr

Key markings and annotations include:

- mo* (mezzo-forte) at the beginning of several staves.
- molto cresc.* (very crescendo) written above the second staff.
- cresc.* (crescendo) written above multiple staves throughout the piece.
- p* (piano) markings at the start of the first and eighth staves.
- Colla Voce* written below the bottom staff.

The notation features a variety of note values, including quarter, eighth, and sixteenth notes, as well as rests and slurs. The staves are connected by a large bracket on the left side, indicating a single melodic line or a specific instrumental part.

Violino I  
Violino II  
Viola  
Vcllo  
Basso

*Attacca*

*il All.<sup>o</sup>*

*Cello*

Allegro con brio.

Flauti

Fl. Piccolo

Oboi

Clari: C

Fag.

Corni D.

Corni A.

Trombe

Tromboni

Timp.

Viol. 1<sup>mo</sup>

Viol. 2<sup>do</sup>

Viola

Cello

Basso

The instruments listed on the left are: Flauti, Fl. Piccolo, Oboi, Clari: C, Fag., Corni D., Corni A., Trombe, Tromboni, Timp., Viol. 1<sup>mo</sup>, Viol. 2<sup>do</sup>, Viola, Cello, and Basso.

- Staff 1:** Features complex chordal structures, possibly representing a piano accompaniment or a specific instrument's part. It includes many accidentals and sharp signs.
- Staff 3:** Contains rhythmic patterns with stems and flags, possibly representing a bass line or a specific instrument's part.

The notation is written in black ink on aged paper. There are some corrections and erasures visible, particularly in the lower staves. The overall style is that of a working manuscript or a composer's sketch.

Handwritten text on the left margin, possibly a page number or other markings, including the number '8' at the top and some illegible characters below.

mo  
h=

The notation is highly detailed, with many notes and rests, and some complex chordal structures. The overall style is that of a working draft or a composer's sketch.

*poco* *à poco* *dim* *ff*

*dim* *poco* *à poco* *dim* *ff*

*poco* *à poco* *dim* *ff*

*poco* *à poco* *dim* *ff*

*poco* *à poco* *dim* *ff*

*calculus*

*Divisi* *p Scherzando.*

Main body of handwritten musical notation on a grand staff. The notation includes various musical symbols such as notes, rests, accidentals, and dynamic markings. The piece is written in a key with one sharp (F#) and a common time signature (C).

Dynamic markings include *pp* (pianissimo), *ppizz.* (pizzicato), and *arco* (arco). A *gtr.* (guitar) marking is also present.

The notation is organized into measures by vertical bar lines. There are several systems of staves, with some staves containing multiple lines of music.

*Fortissimo*

*Fortissimo*

*mf*  

*Cal cello*

*Timpani*

*Cal cello*

The notation is handwritten and includes various musical symbols such as notes, rests, stems, and dynamic markings. The overall style is that of a working draft or a composer's sketch.

*mezzo*  
ff

- Staff 1:** Features complex chordal structures with many accidentals (sharps, naturals, and flats) and stems.
- Staff 5-7:** Shows a progression of notes and rests, with some notes having stems and beams.
- Staff 8:** Contains a series of notes with stems, some marked with 'tr' (trills).
- Staff 9:** Features notes with stems and beams, including some with 'tr' markings.
- Staff 10:** Shows notes with stems and beams, including some with 'tr' markings.

The notation is highly detailed, with many accidentals and stems, suggesting a complex piece of music. The page is numbered '29.' in the top right corner.

Cello

Key markings and annotations include:

- Salvo* (written above the first staff)
- pp* (pianissimo)
- Con esp.* (con espressione)
- poco a poco dim.* (poco a poco diminuendo)
- fmo* (fortissimo)
- Col Cello* (written at the bottom left)

*dolce*  
 *Scherzando*

*mo.* 

*cresc:*

*mo*

*mo*

*mo*

*cresc:*

*cresc:*

*cresc:*

*cresc:*

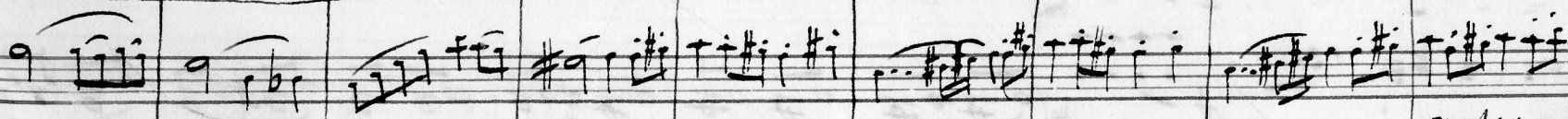

*cresc: - -*

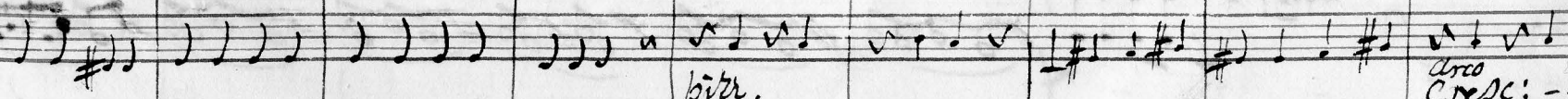

*pizz.*

*arco*  
*Cresc: - -*

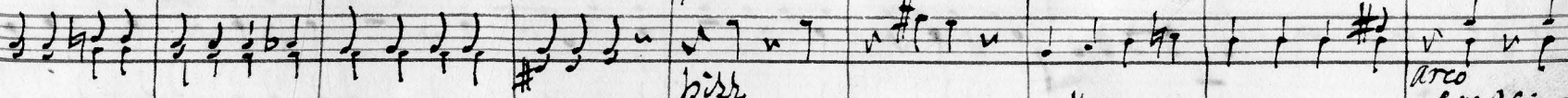

*pizz.*

*arco*  
*Cresc: - -*

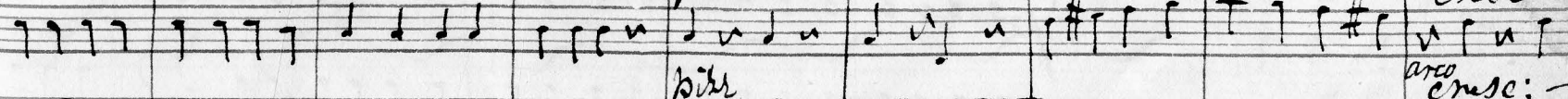

*pizz.*

*arco*  
*Cresc: - -*

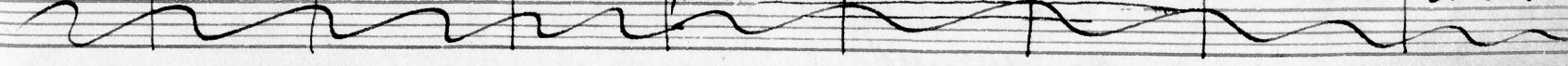

Main body of handwritten musical notation on ten staves. The notation includes various notes, rests, and dynamic markings such as *loco*, *me*, and *p*. The staves are arranged in a system with a brace on the left side.

Col. celli

A large section of the manuscript consisting of ten empty musical staves, indicating a section where the music has been removed or is yet to be written.

Al Cello

allegro

*Col. Cello*

Violin I

Violin II

Viola

Cello

Double Bass

Flute

Oboe

Clarinet

Bassoon

Trumpet

Trombone

Drum

*Piu Mosso.*

- Staff 1:** Features rhythmic markings at the top, possibly indicating note values or rests, followed by a series of notes and rests.
- Staff 3:** Contains a complex rhythmic pattern with many notes, possibly representing a specific instrument or voice part.
- Staff 4:** Shows notes with stems and beams, indicating a melodic line.
- Staff 5:** Features notes with stems and beams, continuing the melodic or rhythmic development.
- Staff 7:** Shows notes with stems and beams, continuing the musical progression.
- Staff 9:** Contains notes with stems and beams, continuing the musical progression.
- Staff 10:** Shows notes with stems and beams, continuing the musical progression.
- Staff 11:** Features notes with stems and beams, continuing the musical progression.
- Staff 12:** Contains notes with stems and beams, continuing the musical progression.
- Staff 13:** Shows notes with stems and beams, continuing the musical progression.
- Staff 14:** Features notes with stems and beams, continuing the musical progression.
- Staff 15:** Contains notes with stems and beams, continuing the musical progression.

*Fin.*