K. MUS. AKAD:S BIBLIOTEK STOCKHOLM

Tv. saml.
Pfte 2/h

Stor Sonat

[e]

FÖR

PIANO

AF

JOHAN VAN BOOM.

Stockholm, tryckt hos Abr. Hirsch.

på Musikaliska Konstföreningens förlag.

MUSIKALISKA KONSTFÖRENINGEN

* 1935
4322

STOR

SONAT.

Adagio. M.M. 60= ♪

J. van Boom.

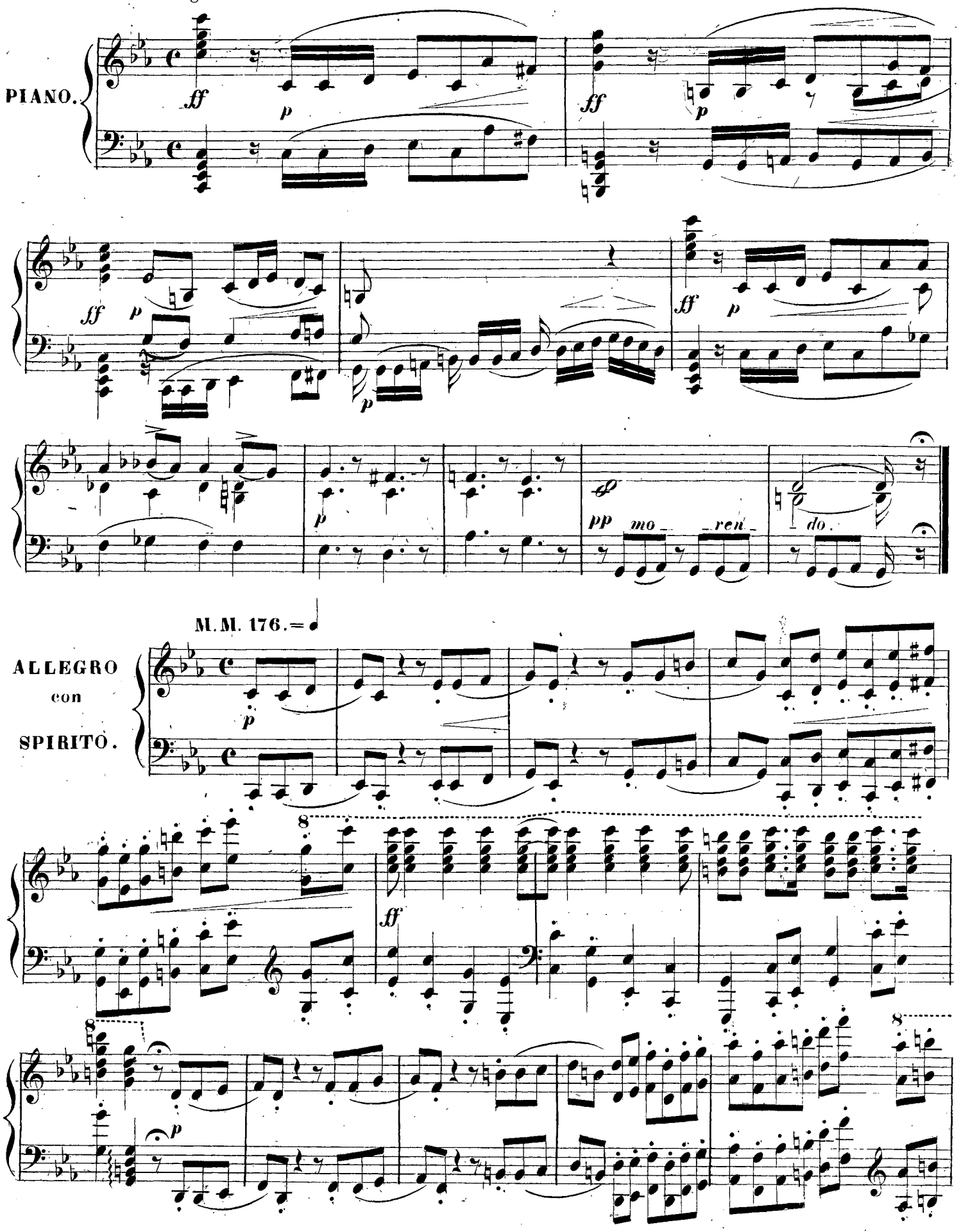

8

ff

p

p

ri- tard

8

ff

p

p

fz

p

ff

fz *fz* *fz* *fz* *ff* *fz*

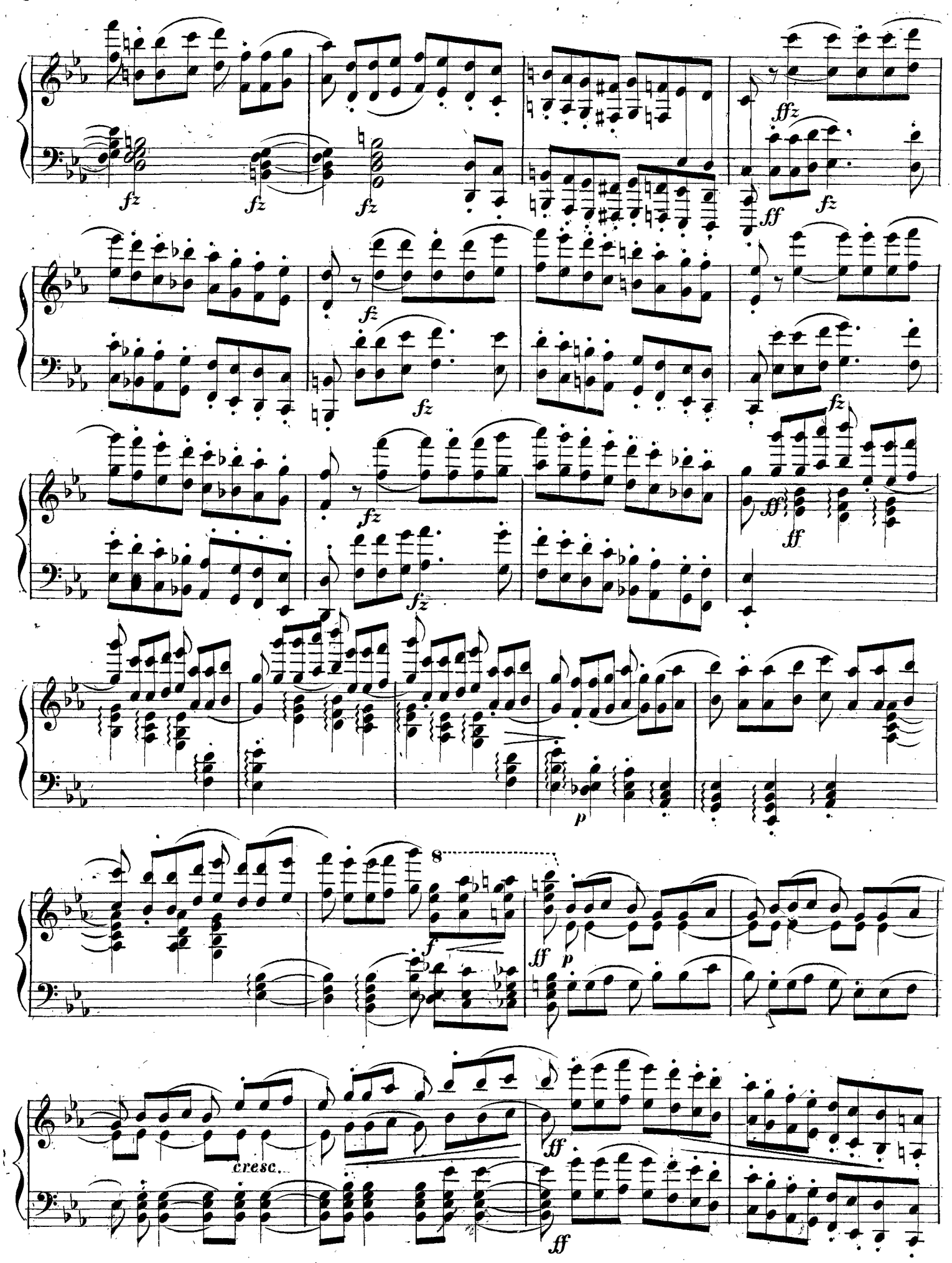
fz
ffz
ff
p
f
8
cresc.

p

fz

p

p

m.s.

ri - tar - dan - - do.

Tempo I.

p

staccato.

p

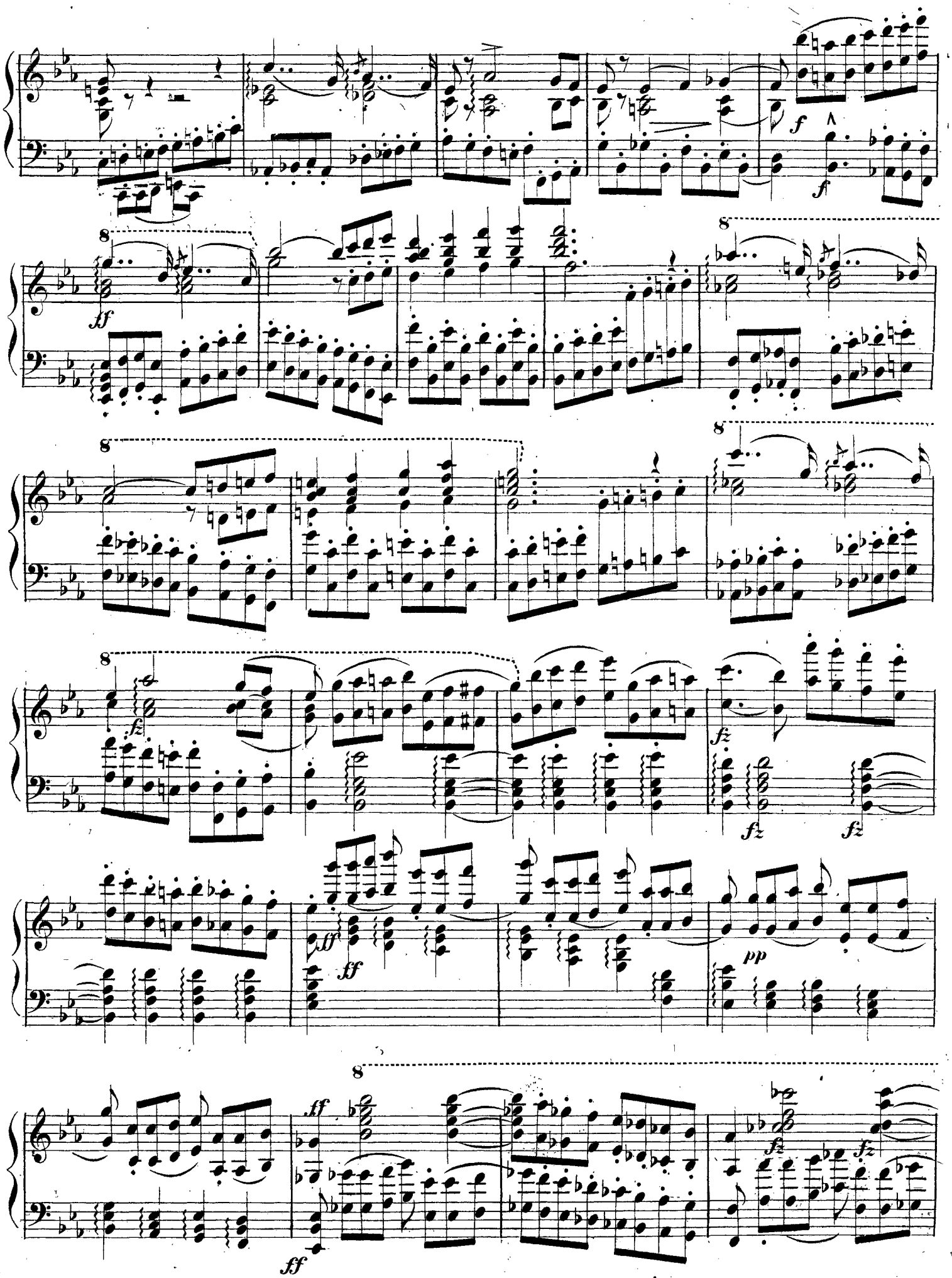
f
ff
fz
pp

8

pp

8

p cresc.

p

8

pp

8.

8

ten.

cresc.

ten.

8

f

ff

8

8

p

p

f *cresc.*

ff

ff

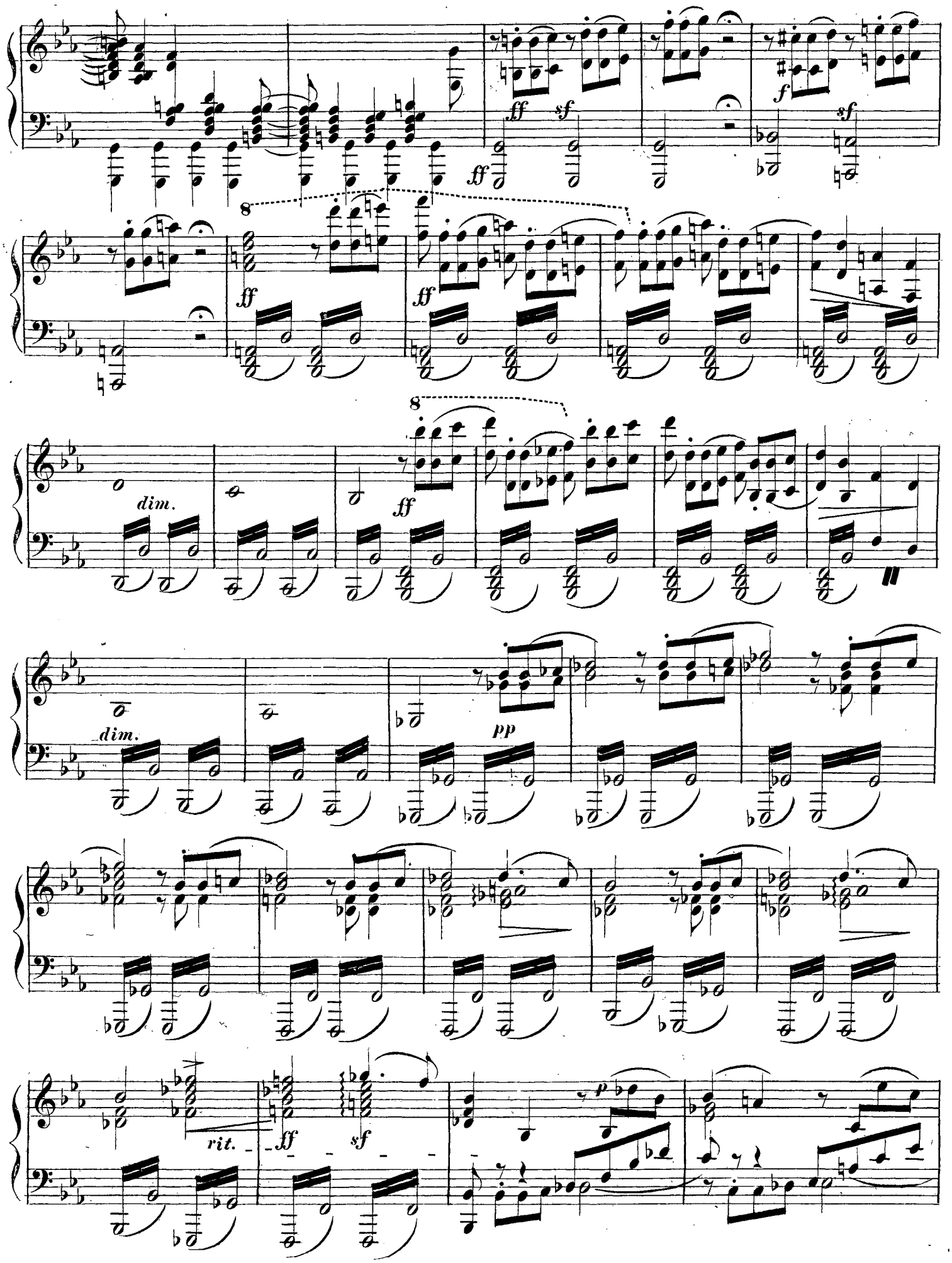
ff
sf
f
dim.
pp
rit.
p

cresc.

p dolce

con espr:

f

tempo rubato.

8 8 8 8 8

ff *ff*

p

cresc.

ff *dim.* *pp* *pp*

ff *p* *ff* *p* *ff* *ff*

dim. *p* *destra.* *p* *rallen_ tan_ _ do.*

Adagio.

p *pp* *morendo.*

Allegro con spirito.

p

cresc.

8

ff

p

8

cresc.

8

ff

ritard.

8

ff

p

staccato.

sf

ff

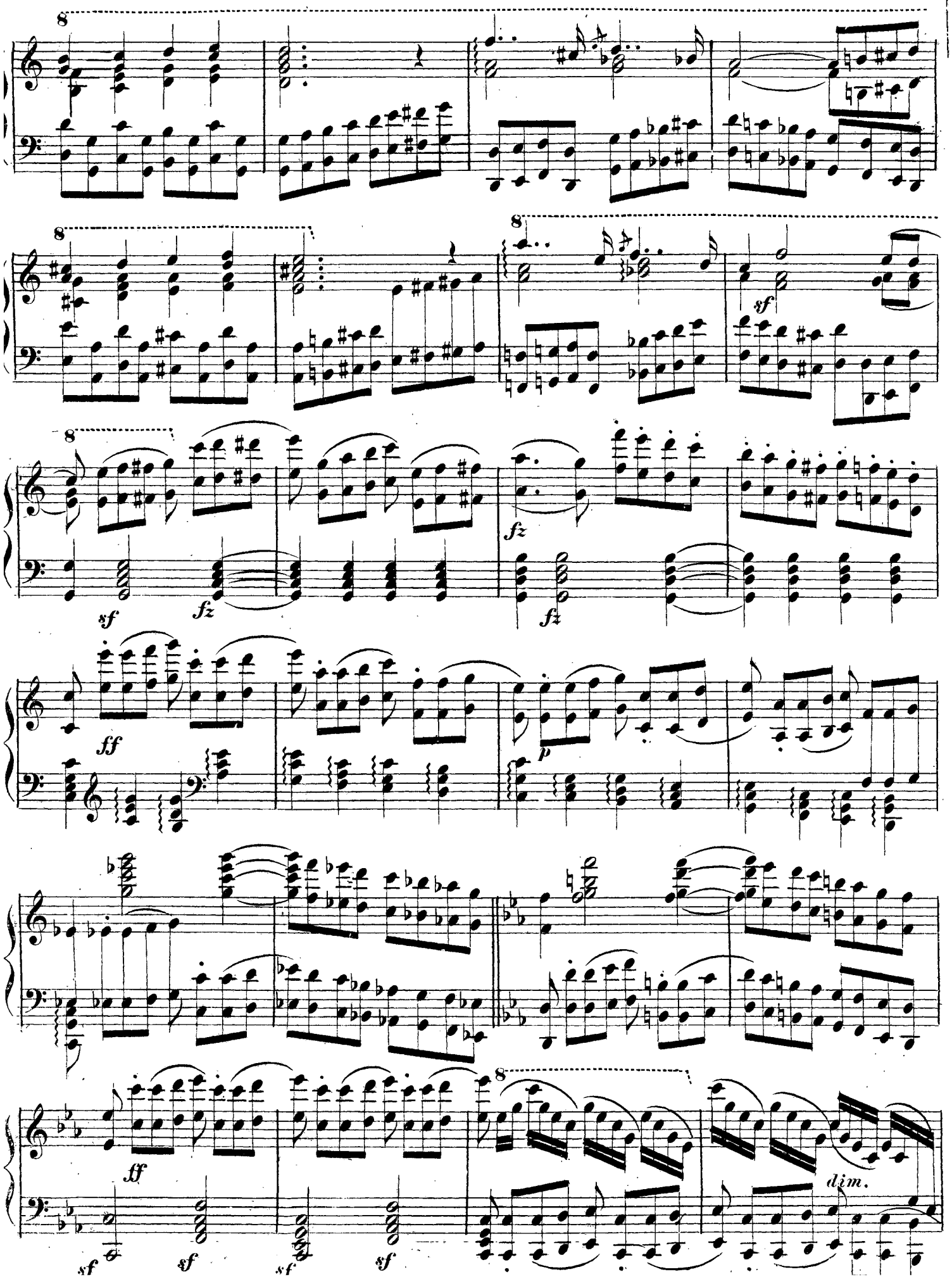
8
sf
fz
ff
p
dim.

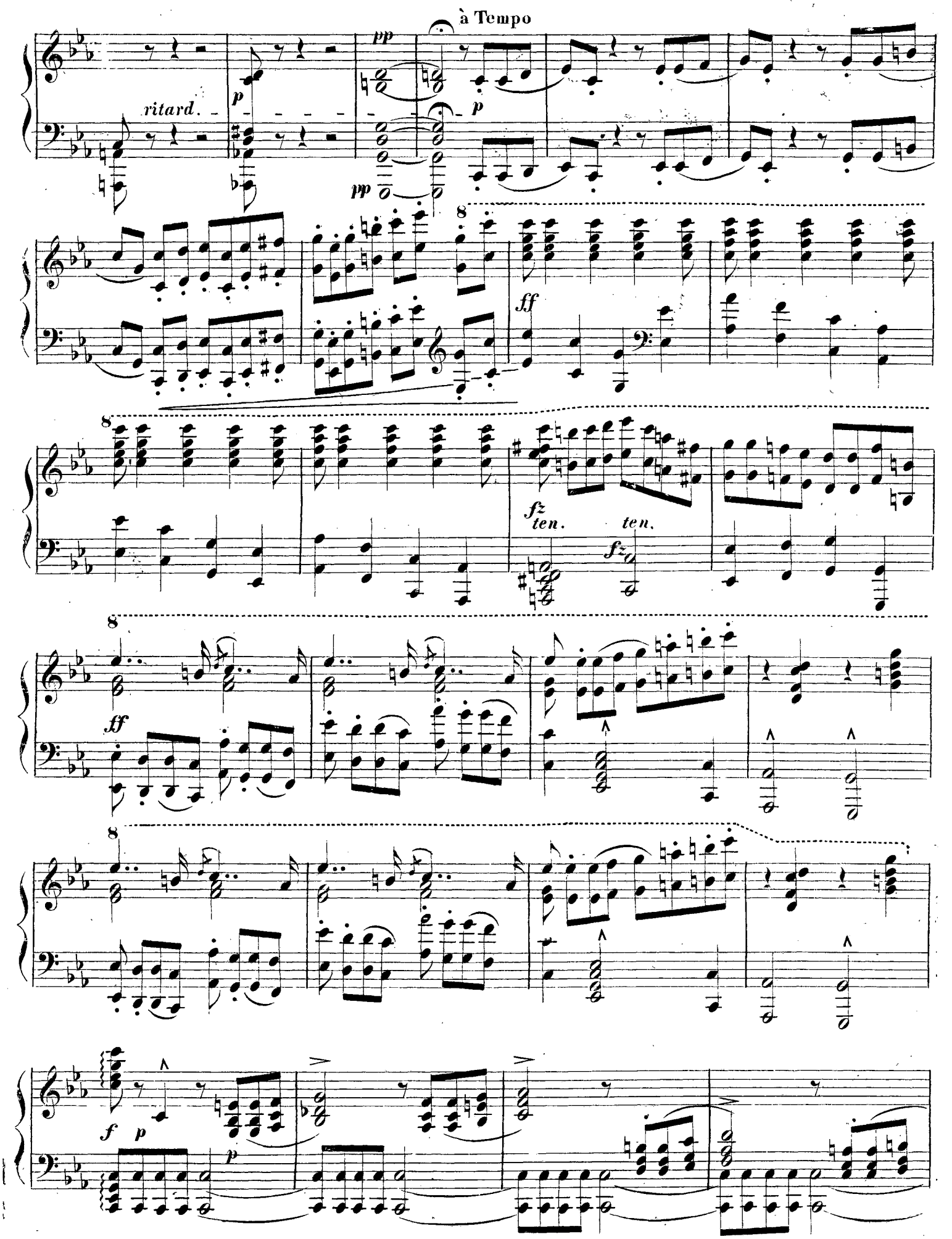
à Tempo
ritard.
p
pp
ff
fz
ten.
f

pp

un poco ritenuto

8

f à Tempo.

ff

ff

8

Allegro vivo.

SCHERZO.

p

8

f

ff

Led.

8

fz

p

p

f

f

ff

p

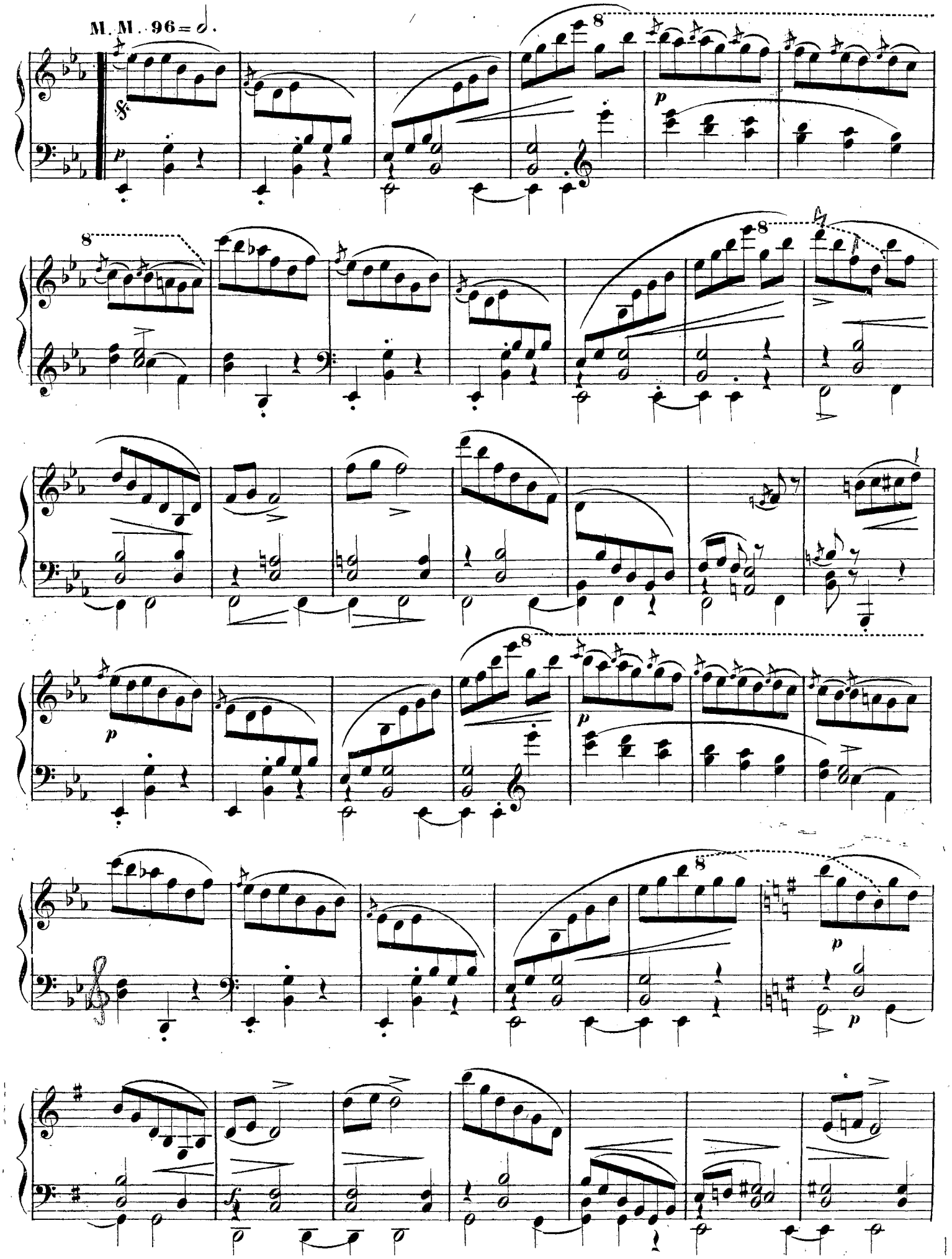
M. M. 96 = 𝅗𝅥.

8 *f* 8 *fz* 8 *ff*

fz *fz* *p* *p* *p*

8 *p* 8 *p* *p*

8 *p*

8 *pp* *fp*

8 *p* *p*

8

p

8

8

p

destra.

f

f

fp

8

fp

fp

fp

Sin:

f

8

p

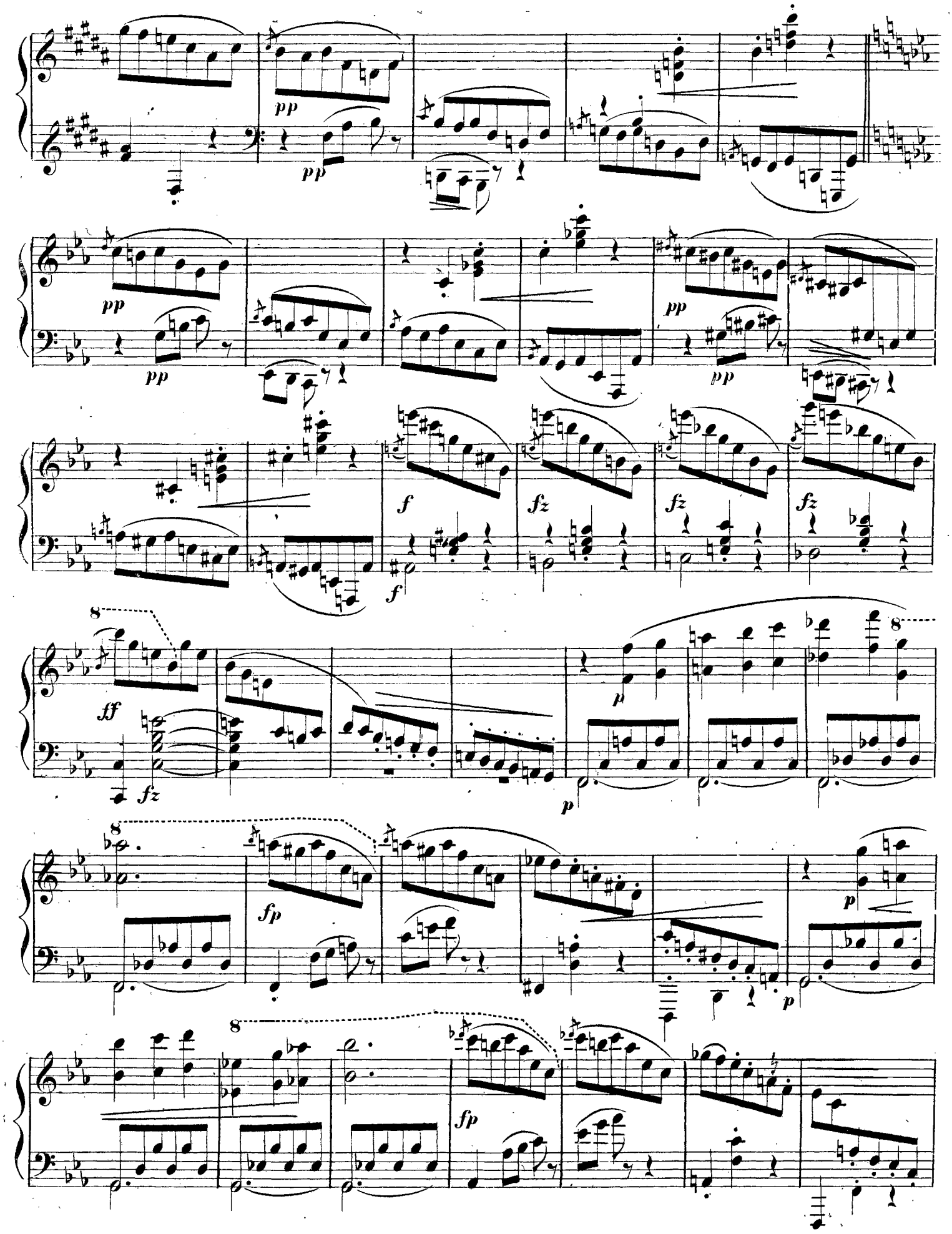
pp
pp
pp
pp
pp
pp
f
f
fz
fz
fz
8
ff
fz
p
p
8
8
fp
p
p
8
fp

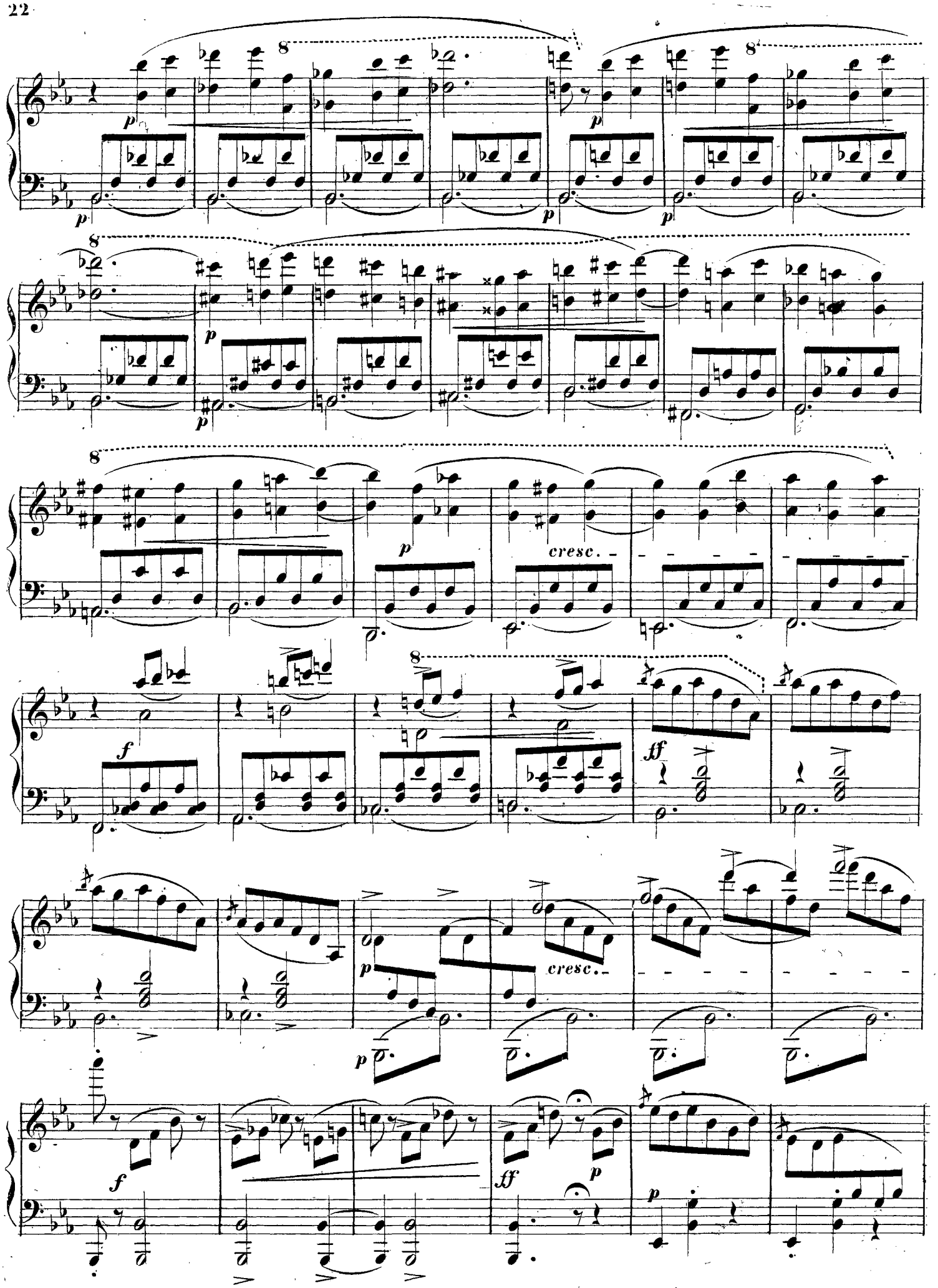
cresc.
cresc.

8

p

p

ff

p *m.s.*

f *m.d.*

Ped.

Ped.

f *m.d.*
cresc.

ff

p

8

8

p

p

8

p

8

p

pp

8

fp

p

p

8

Sin:

Sin:

8

p

f

ff

Fine.

f

sempre Pedale. *f*

TRIO. **Con espress: e molto.**

sostenuto.

p un poco meno vivo

si ligato che possible.

f

f

ritard.

p

p

f

f

p

rit.

p

p

cresc.

ff accelerando

ff

p

Tempo I.

pp

ritard. ed morendo.

f

ff

D.C. al Segno &
sin' al Fine.

INTRODUZIONE.

Adagio.

Quasi Fantasia.

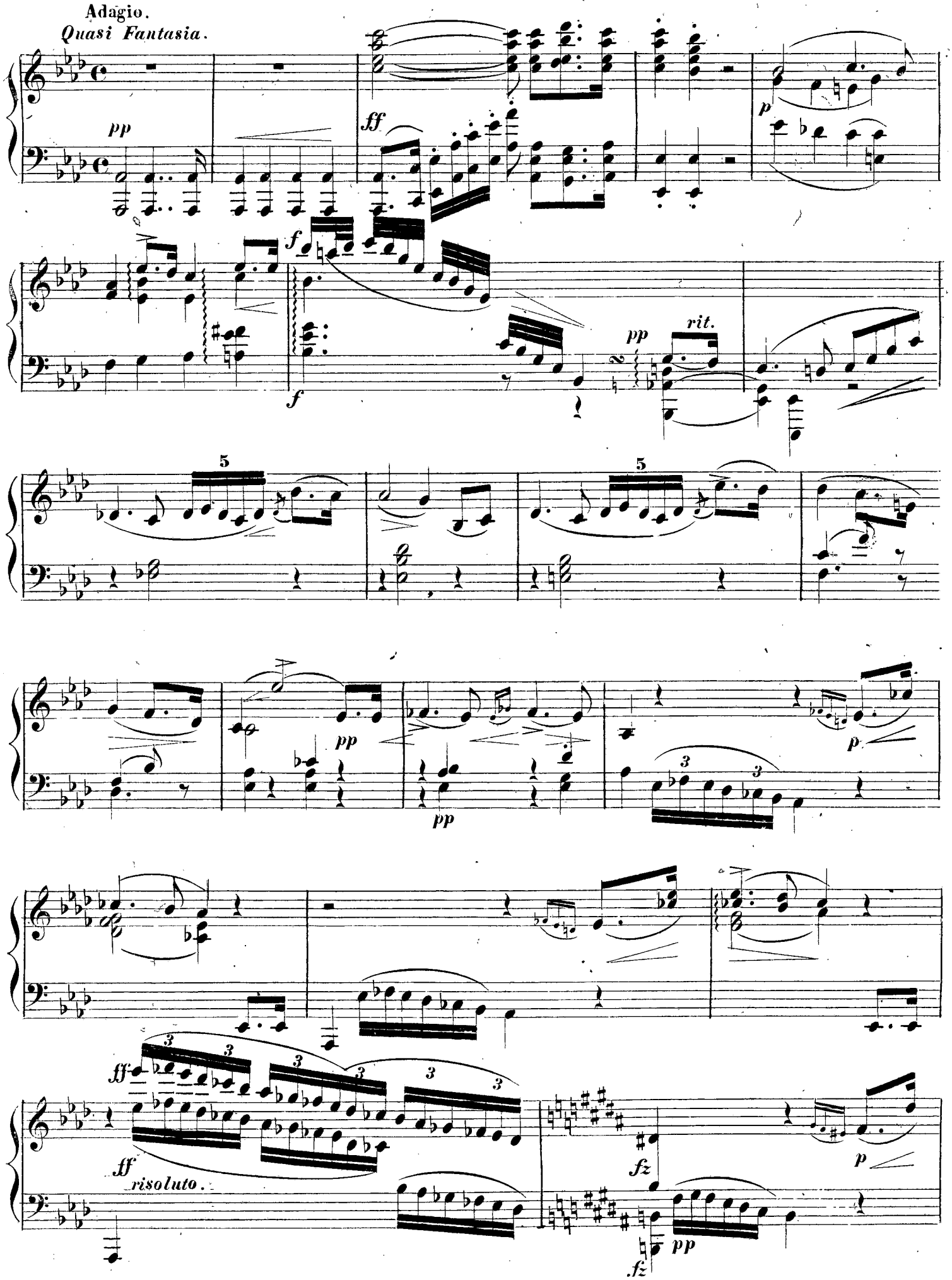

pp

p tranquillo.

f

f

ritenuto.

fpp

pp

cresc.

f

f

ff

p

con espressione

pp

pp

ritard.

Allegro vivace . M.M. 100 = *o*

semprelegato.

FINALE.

p

sf *sf* *sf* *mf*

8

pp

sf

8

sempre ligato.

p

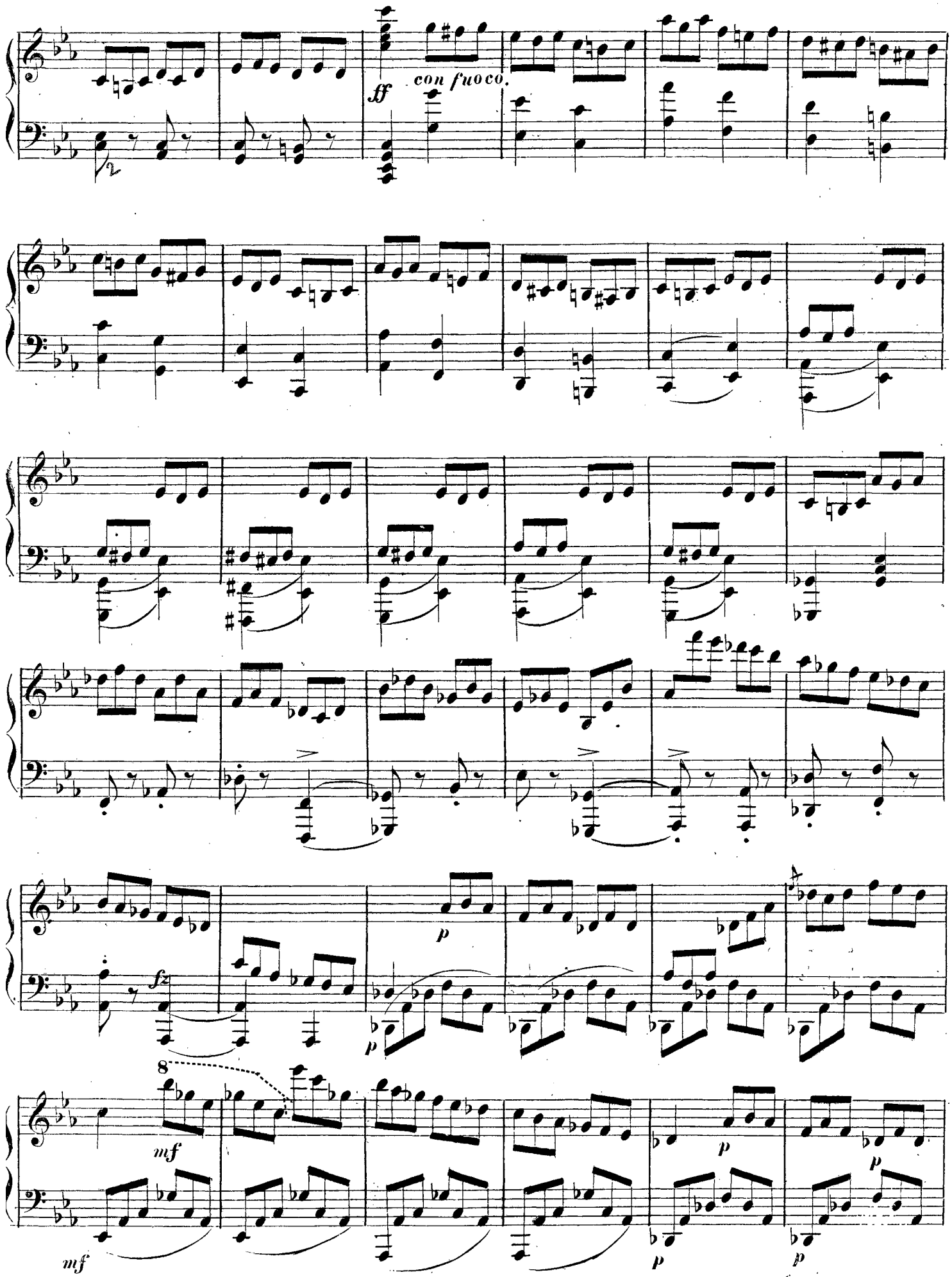
ff
con fuoco.
fz
p
p
8
mf
mf
p
p
p
p

mf mf mf

p p

cresc.

8

f sf sf sf sf sf sf

sf sf sf p

5 3 2 1 3 2 ritard.

8

ff

8

p

8

8

p

p

ten. ten. ten.

f sf

f sf

f sf

f sf

f

ff

p

p

rit.

p

sf

sf

mf

8

pp

8

rit. - - - - -

p

ff con fuoco

sf

5 4

sf

agitato.

p

ff

sf

p

p

p

destra.

mf destra

destra.

mf destra.

mf destra.

ff

ff confuoco.

ff
agitato.
ff
ff
f
fz
molto ritard.
p

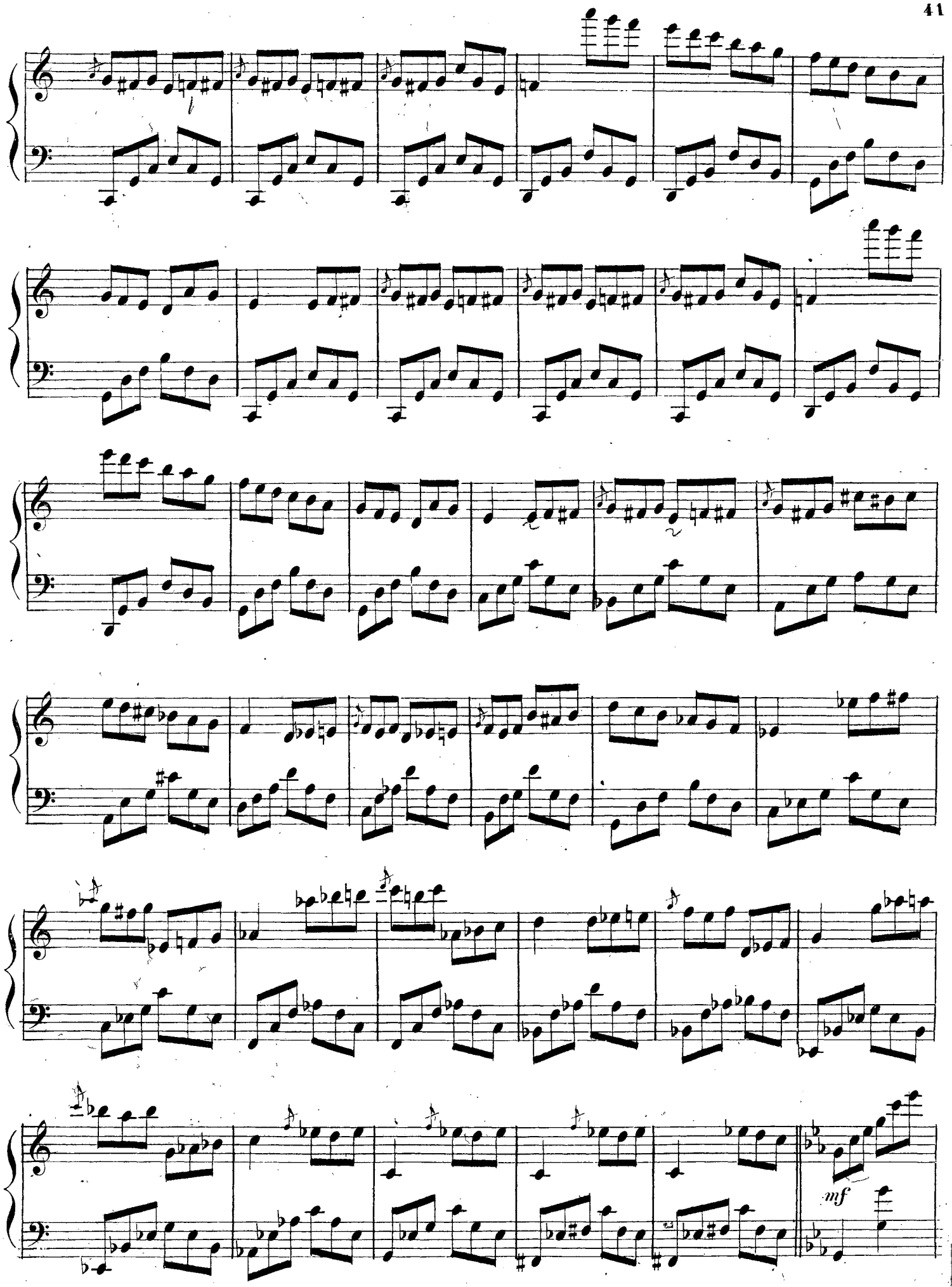
mf

f

ff

sf *sf* *sf*

ff

fz *fz*

ff

8

8

fz

8

ff

ff