

An Henri Marteau

Lyrisches Gedicht

für  
Violine und Klavier

von  
**Tor Aulin**  
OP. 21.

Preis M. 2.50

The title 'Lyrisches Gedicht' is enclosed in a large, ornate, black oval frame with decorative flourishes. Below it, the text 'für Violine und Klavier' is centered within a smaller, rectangular frame with decorative borders. The composer's name 'von Tor Aulin' and 'OP. 21.' are printed below this. At the bottom of the frame, the price 'Preis M. 2.50' is indicated. The entire composition is supported by a decorative metal-like structure with vertical lines and small square ornaments.

**Jul. Heinr. Zimmermann,**

Leipzig-S<sup>t</sup>. Petersburg-Moskau-Riga-London.

# Lyrisches Gedicht.

Tor Aulin, Op. 21.

*Poco Andante ed espressivo.*

Violine.

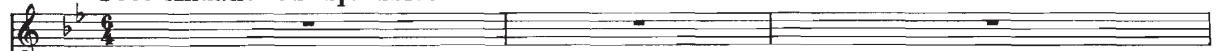

*Poco Andante ed espressivo.*

Klavier.

*p* *cresc.* *p* *cresc.* *cresc.* *cresc.*

*un poco animato* *p flebile* *cresc.*

*p cresc.* *dim.* *fp*

Molto allegro e appassionato.

Musical score system 2, continuing the vocal and piano parts. The vocal line features a melodic phrase marked with *f*. The piano accompaniment includes a right hand with a melodic line and a left hand with a bass line. Dynamics include *f* and *mf*. A *ten.* marking is also present.

Musical score system 3, showing the vocal and piano parts. The vocal line has a melodic phrase marked with *f*. The piano accompaniment features a right hand with a melodic line and a left hand with a bass line. Dynamics include *p* and *mf*.

Musical score system 4, concluding the vocal and piano parts. The vocal line has a melodic phrase marked with *f*. The piano accompaniment features a right hand with a melodic line and a left hand with a bass line. Dynamics include *p* and *mf*.

a tempo

a tempo

*molto pesante*

8  
 molto pesante  
 a tempo  
 3  
 6/4

f  
 f  
 ff  
 mf  
 f  
 (b)

rall.

a tempo ma sostenuto poco a poco al -

p  
 p

rall.

a tempo ma sostenuto poco a poco al - - -

p  
 pp

Tempo I.

Tempo I.

p  
 f  
 cresc.  
 p  
 fp  
 cresc.

*a tempo*

*p cresc.*

*a tempo*

*p cresc. molto ff*

*p pp f*

*p cresc. pp f*

*Meno mosso.*

*dim. p fp*

*Meno mosso.*

*dim. p dim. dim.*

*Lento.*

*Lento.*

*m.g. p rall. molto ppp*

*Lento.*

*p cresc. ppp m.g. pp*

*una corda 2.4570.*